

WALWORTH COUNTY
SURVEYING & MAPPING
LAKE GENEVA, WISCONSIN

NORTH BLOOMFIELD ROAD

PLAT OF SURVEY OF

LOT 19 OF THE FIRST ADDITION TO LAKE
GENEVA AIRE ESTATES, LOCATED IN SECTIONS
3 AND 4, T 1 N, R 18 E, WALWORTH COUNTY,
WISCONSIN.

ORDERED BY: ANTHONY CUDAS
7185 WEST GRAND AVENUE
CHICAGO, ILLINOIS
60635

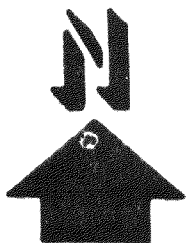
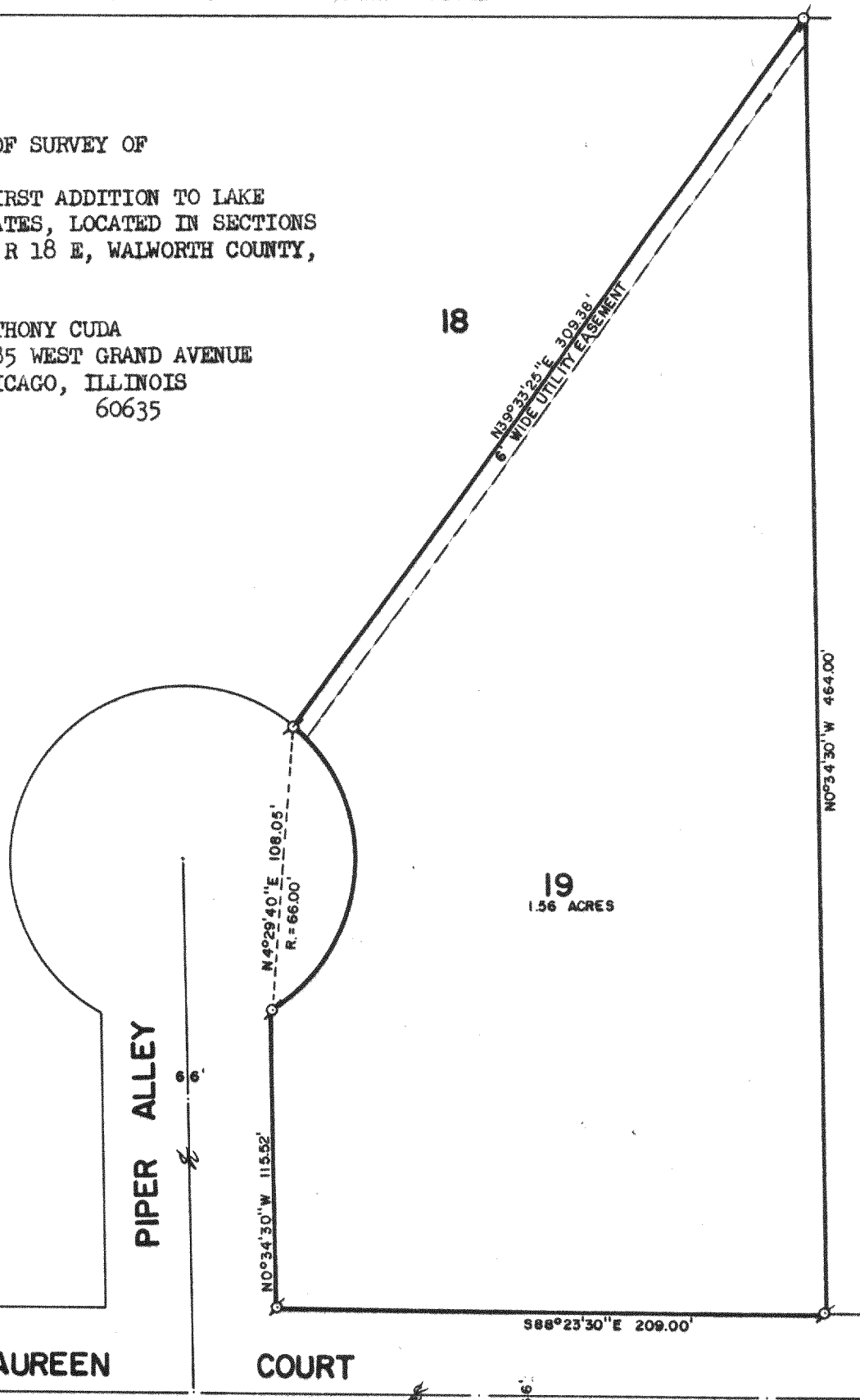
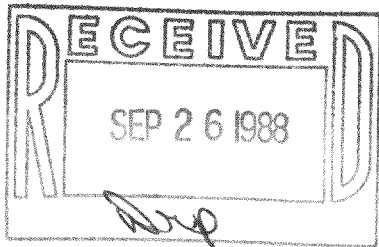

SCALE: 1"=60'

Ø - IRON PIPE FOUND

I HEREBY CERTIFY THAT I HAVE SURVEYED THE ABOVE DESCRIBED PROPERTY AND THAT THE ABOVE MAP IS A TRUE REPRESENTATION THEREOF AND SHOWS THE SIZE AND LOCATION OF THE PROPERTY, ITS EXTERIOR BOUNDARIES, THE LOCATION OF ALL VISIBLE STRUCTURES AND DIMENSIONS OF ALL PRINCIPAL BUILDINGS THEREON, BOUNDARY FENCES, APPARENT EASEMENTS AND ROADWAYS AND VISIBLE ENCROACHMENTS, IF ANY.

THIS SURVEY IS MADE FOR THE EXCLUSIVE USE OF THE PRESENT OWNERS OF THE PROPERTY, AND ALSO THOSE WHO PURCHASE, MORTGAGE, OR GUARANTEE THE TITLE THERETO WITHIN ONE (1) YEAR FROM DATE HEREOF.

Robert M. Baerenwald
ROBERT M. BAERENWALD
WISCONSIN REGISTERED LAND SURVEYOR, S-1508

DATE *Aug. 8, 1988* JOB NO. 1638

NOTE: THIS IS NOT A CERTIFIED COPY UNLESS SEALED.

MLA1-12

118-819